



New Highschool for Leppington and Denham Court  
128 - 134 Rickard Rd, Leppington NSW  
Education Facility

## CONSTRUCTION & DEMOLITION WASTE MANAGEMENT PLAN

31/01/2025  
Revision E

Client

---

NSW Department of Education – School Infrastructure  
<https://education.nsw.gov.au/>

Architect

---

Djrd Architects  
<https://www.djrd.com.au/>

## SCOPE

This WMP applies only to the **construction** and **demolition** phases of the proposed development. The requirements outlined in this WMP must be implemented on site during construction and demolition and may be subject to review upon any change to the design. Construction and demolition waste management requirements will also be subject to review as part of the Construction Management Plan.

The waste management for the **operational** phase of the development is not addressed in this report. An operational WMP will be provided separately.

## REVISION REFERENCE

Revision	Date	Prepared by	Reviewed by	Description
A	1/11/24	M. Bechara	S. Lee	Final
B	12/11/24	S. Lee	J. Parker	Amendment
C	28/11/24	S. Lee	J. Parker	Amendment
D	14/01/25	S. Lee	J. Parker	Amendment
E	31/01/25	S. Lee	J. Parker	Amendment

The information contained in this document produced by EFC is solely for the use of the client identified on the cover sheet for the purpose for which it has been prepared for. EFC undertakes no duty, nor accepts any responsibility for any third party who may rely upon this document. Reproduction, publication or distribution of this document without written permission from EFC is strictly prohibited.

## CONTENTS

1	INTRODUCTION .....	1
1.1	Background .....	1
1.2	Site Summary .....	1
1.3	Site Location.....	2
1.4	Legislation and Guidance .....	3
1.5	Waste Diversion Targets .....	3
1.6	Report Objectives .....	3
1.7	Limitations.....	4
2	GENERAL WASTE MANAGEMENT PROVISIONS .....	5
2.1	Stakeholder Roles and Responsibilities .....	5
2.2	Monitoring and Reporting.....	6
2.3	Opportunities for Reuse and Recycling .....	7
2.4	Management of Hazardous Waste Materials .....	8
2.5	Management of Excavation Waste.....	8
3	SITE SPECIFIC WASTE MANAGEMENT PROVISIONS .....	9
3.1	Demolition Waste Volumes and Management .....	9
3.2	Construction Waste Volumes and Management.....	11
3.3	Recycling Directory .....	13
3.4	Site-Specific Operational Measures .....	14
3.5	Location and Design of Waste Management Facilities .....	16
4	MITIGATION MEASURES .....	19
4.1	Site Plans.....	23

## LIST OF FIGURES

Figure 1: Aerial image of the site.....	2
Figure 2: New Leppington High School.....	2

## LIST OF TABLES

Table 1: Stakeholder Roles and Responsibilities .....	5
Table 2: Potential Reuse/Recycling Options for Construction Materials .....	7
Table 3: Demolition Waste Conversion .....	9
Table 4: Demolition Waste Management.....	10
Table 5: Construction Waste Conversion .....	11
Table 6: Construction Waste Management .....	12
Table 7: Recycling Directory.....	13
Table 8: Mitigation Measures .....	19
Table 8: Additional Mitigation Measures (required by Schools Infrastructure New South Wales).....	20

# 1 INTRODUCTION

## 1.1 Background

This Construction and Demolition Waste Management Plan has been prepared to support a Review of Environmental Factors (REF) for the Department of Education (DoE) for the new high school in Leppington and Denham Court (the activity). The purpose of the REF is to assess the potential environmental impacts of the activity prescribed by *State Environmental Planning Policy (Transport and Infrastructure) 2021* (T&I SEPP) as “development permitted without consent” on land carried out by or on behalf of a public authority under Part 5 of the *Environmental Planning and Assessment Act 1979* (EP&A Act). The activity is to be undertaken pursuant to Chapter 3, Part 3.4, Section 3.37A of the T&I SEPP.

The proposed activity is for the construction of a new high school located at 128-134 Rickard Road, Leppington, NSW, 2179 (the site). The purpose of this report is to develop a strategy to manage the construction & demolition waste generated on this site.

Waste management strategies and auditing are a requirement on construction sites to promote strong sustainability outcomes. It is EFC’s belief that a successful waste management strategy contains three key objectives:

- i. **Promote responsible source separation** to reduce the amount of waste that goes to landfill, by implementing convenient and efficient waste management systems.
- ii. **Ensure adequate waste provisions and robust procedures** that will cater for potential changes during the operational phase of the development.
- iii. **Comply** with all relevant Australian Standards, council codes, policies, and guidelines.

## 1.2 Site Summary

The proposed development falls under the LGA of Camden Council.

The site is currently occupied by an:

- Existing residence
- Commercial agricultural greenhouses

The proposed activity is:

- For a new high school in Leppington. The new high school will accommodate up to 1,000 students across 3 new buildings that will comprise 48 permanent teaching spaces (PTS), 3 support teaching spaces (STS), 19 specialist labs/workshops/kitchens and a hall. Buildings 1, 2 and 3 will be clustered along the southern boundary and the hall will be located in south-east corner of the site. The activity also includes the construction of a sports field in the centre of the site and 3 x multipurpose courts along the northern boundary. The proposed scope of works is illustrated in Figure 2 below.

All figures and calculations are based on area schedules as advised by our client and shown on architectural drawings.

### 1.3 Site Location

The site is known as 128-134 Rickard Road, Leppington, NSW, 2179 and is legally described as Lots A and B in Deposited Plan 411211. The site is located on the eastern side of Rickard Road and is approximately 4.1ha in area. The site is located immediately south of the existing Leppington Public School at 144 Rickard Road and is approximately 700m south of Leppington Train Station.

Figure 1: Aerial image of the site

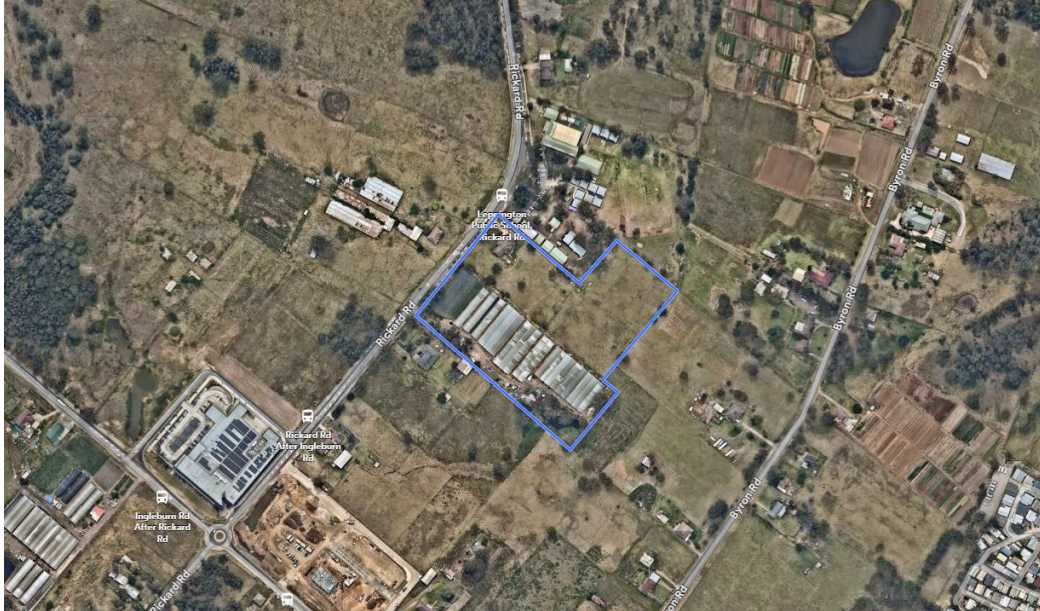

Source: NearMap

The northern portion of the site is currently used for residential purposes. The southern portion of the site is used for agricultural purposes, with multiple greenhouses and an existing pond on the property.

Figure 2: New Highschool for Leppington and Denham Court



Source: djrd Architects



## 1.4 Legislation and Guidance

Information provided in this WMP comes from a wide range of construction and demolition waste management guidance at the local, state, and federal levels. The primary sources of guidance include:

- Camden City Council Growth Centre Precincts Development Control Plan 2016
- Australian Government, Department of Sustainability, Environment, Water, Population and Communities. *Construction and Demolition Waste Guide – Recycling and Re-use Across the Supply Chain*. (2014, November).
- NSW Waste Avoidance and Resource Recovery (WARR) Strategy 2014-2021
- NSW Waste Classification Guidelines 2014
- Australia's National Waste Policy 2018

## 1.5 Waste Diversion Targets

To quantify and measure this sustainable approach to waste management, the NSW WARR Strategy 2014-2021 outlines specific targets in order to clarify the state's long-term goals and priorities. These targets were supported by industry, community, state, and local governments during the Strategy's consultation phase, and include:

- Increasing construction and demolition recycling rates to 80%
- Increasing waste diverted from landfill to 75%
- Reducing litter by 40%
- Reduce illegal dumping incidents by 30%

## 1.6 Report Objectives

Throughout this report, EFC aims to encourage where practical, having regard to the design, the nature of the material to be demolished and the site constraints, the following waste management practices for the duration of the demolition and construction stages of the development:

- Re-use of excavated material on-site and disposal of any excess to an approved site;
- Green waste mulched and re-used on-site as appropriate, or recycled off-site;
- Bricks, tiles and concrete re-used on-site as appropriate, or recycled off-site;
- Plasterboard waste returned to supplier for recycling;
- Framing timber re-used on site or recycled off-site;
- Windows, doors and joinery recycled off-site;
- All asbestos, hazardous and/or intractable wastes are to be disposed of in accordance with WorkCover Authority and EPA requirements;
- Plumbing, fittings and metal elements recycled off site;
- Ordering accurate quantities of materials and prefabrication of materials where possible;
- Re-use of formwork;
- Careful source separation of off cuts to facilitate re-use, resale or recycling.

## 1.7 Limitations

This report has been prepared by EFC for the sole purpose of providing a Construction and Demolition Waste Management Plan (C&D WMP) to support the REF. The report is provided with the following limitations:

- This report is for the sole use of NSW Department of Education (including their officers, employees and advisers) and should not be used or relied upon by any other party without prior written consent from EFC;
- Drawings, estimates and information contained in this report have been prepared by analysing information, plans and documents supplied by the client, or nominated third parties. Any assumptions based on the information contained in the report are outside the control of EFC;
- The calculations presented in the report are estimates only. The amount of waste generated will be dependent on the approach taken by site management, including the levels of training and education offered to site staff and the actions and attitudes of staff themselves.
- The site manager will make adjustments as required based on actual waste volumes (e.g. if waste volumes are greater than estimated, then waste storage capacity and collection frequencies will increase accordingly) and increase the amount of waste storage and collection frequency accordingly;
- The report has been prepared with all due care and attention; however, no assurance or representation is made that the WMP reflects the actual outcome. EFC will not be liable to for any plans or outcomes that are not suitable for purpose, whether as a result of incorrect or unsuitable information or otherwise;
- EFC offer no warranty or representation of accuracy or reliability of the WMP unless specifically stated;
- Examples of equipment provided in this report should be reviewed by the appropriate equipment supplier who will assess the correct equipment for supply. Reference to any other business or product besides EFC and EFC equipment is for information purposes only and is not officially endorsed or recommended by EFC.

## 2 GENERAL WASTE MANAGEMENT PROVISIONS

### 2.1 Stakeholder Roles and Responsibilities

All stakeholders have a responsibility for their own environmental performance and compliance with all legislation.

The Construction Contractor will be responsible for implementing this WMP, although site staff have a responsibility to ensure their own compliance at all times. Where possible, an Environmental Management Representative (EMR) should also be appointed for the project to help ensure compliance. The following table demonstrates the primary roles and responsibilities of the respective stakeholders:

*Table 1: Stakeholder Roles and Responsibilities*

Roles	Responsibilities
<b>Construction Site Management</b>	<ul style="list-style-type: none"> <li>• Organise waste collections as required;</li> <li>• Organise replacement or maintenance requirements for bins;</li> <li>• Investigate and ensure prompt clean-up of illegally dumped waste materials;</li> <li>• Notify the Principal Certifying Authority (Council) of the appointment of waste removal, transport or disposal contractors for waste tracking purposes;</li> <li>• Ensure waste related equipment is well maintained;</li> <li>• Ensure accurate calculations so only the required amount of materials are ordered;</li> <li>• Ensure segregation of materials to maximise reuse and recycling;</li> <li>• Check waste sorting and storage areas routinely for cleanliness, hygiene, contamination and OH&amp;S issues;</li> <li>• Ensure all monitoring and audit results are well documented and are carried out as specified in the WMP;</li> <li>• Ensure effective signage, communication and education is provided to site staff/contractors;</li> <li>• Provide staff/contractors with equipment manuals, training, health and safety procedures, risk assessments, and PPE to control hazards associated with all waste management activities;</li> <li>• Assess any manual handling risks and prepare a manual handling control plan for waste and bin transfers;</li> </ul>
<b>Site Staff/Contractors</b>	<ul style="list-style-type: none"> <li>• Ensure adequate separation and disposal of waste streams in compliance with the WMP;</li> <li>• Abide by all relevant OH&amp;S legislation, regulations, and guidelines;</li> <li>• Attend training and inductions as required;</li> <li>• Clean and transport bins as required;</li> <li>• Carry out daily visual inspections of waste storage areas;</li> <li>• Organise, maintain and clean the waste storage areas;</li> </ul>
<b>Environmental Management Representative (EMR)</b>	<ul style="list-style-type: none"> <li>• Approach and establish the local commercial reuse of materials where reuse on-site is not practical;</li> <li>• Establish separate skips and recycling bins for effective waste segregation and recycling purposes;</li> <li>• Ensure staff and contractors are aware of site requirements;</li> <li>• Provision of training of the requirements of the WMP and specific waste management strategies adopted for the development;</li> <li>• Contaminated waste management and approval of off-site waste transport, disposal locations and check licensing requirements;</li> <li>• Arrange assessment of suspicious potentially contaminated materials, hazardous materials and liquid waste;</li> <li>• Monitor, inspect and report requirements.</li> </ul>
<b>Waste Collection Contractors</b>	<ul style="list-style-type: none"> <li>• Provide a reliable and appropriate waste collection service;</li> <li>• Provide feedback to site management regarding contamination of waste streams;</li> <li>• Work with site management to customise waste systems where possible.</li> </ul>



## 2.2 Monitoring and Reporting

It is recommended that the following measures be taken to improve demolition and construction waste management in future and to provide more reliable waste generation figures:

- Compare projected waste quantities with actual waste quantities produced.
- Conduct waste audits of current projects (where feasible).
- Note waste generated and disposal methods.
- Look at past waste disposal receipts.
- Record this information to help in waste estimations for future waste management plans.

Records of waste volumes recycled, reused or contractor removed are to be maintained. Additionally, dockets/receipts verifying recycling/disposal in accordance with the WMP must be kept and presented to Council or the EPA if and when required.

Daily visual inspections of waste storage areas will be undertaken by site personnel and inspection checklists/logs recorded for reporting to the Site Manager on a weekly basis or as required. These inspections will be used to identify and rectify any resource and waste management issues.

Waste audits are to be carried out by the Building Contractor to gauge the effectiveness and efficiency of waste segregation procedures and recycling/reuse initiatives. Where audits show that the above procedures are not carried out effectively, additional staff training should be undertaken, and signage re-examined.

All environmental incidents are to be dealt with promptly to minimise potential impacts. An incident register must be maintained on-site at all times and should include the contact details of the 24-hour EPA Pollution line. Likely incidents to occur during the construction and demolition stage of the development may involve fuel or chemical spills, seepage or mishandling of hazardous waste, or unlicensed discharge of pollutants to environment.

## 2.3 Opportunities for Reuse and Recycling

There are many opportunities to reduce the volume of waste generated during demolition and construction. Adaptive reuse of building materials should be encouraged, with significant consideration given to methods of reusing or recycling materials onsite as well as sourcing used or recycled materials from elsewhere to be used on site.

The site should facilitate where practical reuse and recycling by 'deconstruction', whereby various materials are carefully dismantled and sorted. Any unwanted reusable materials can be taken to a second-hand building centre, reducing waste disposal costs.

Materials that are individually wrapped should also be avoided where possible, with preference given for materials that can be delivered in returnable packaging such as timber pallets.

The table below gives examples of potential reuse and recycling options for the materials likely to be used/generated in construction and demolition at this development:

*Table 2: Potential Reuse/Recycling Options for Construction Materials*

Material	Reuse/Recycling Potential
<b>Asphalt</b>	Hot in-place recycling or reprocessed into Reclaimed Asphalt Pavement (RAP).
<b>Bricks</b>	Cleaned and/or rendered for reuse, crushed for fill, sold or provided to a recycled materials yard
<b>Cardboard Packaging</b>	Recycled at a paper/cardboard recycling facility
<b>Carpet</b>	Cleaned and reused for the same purpose, reused in landscaping or garages/sheds, recycled at an appropriate processing facility
<b>Concrete, Masonry, Spoil</b>	Reused on-site as fill, levelling or crushed for road base
<b>Doors, Windows, Fittings</b>	Reused in new or existing buildings or sent to second-hand supplier
<b>Glass</b>	Recycled at a glass recycling facility, aggregate for concrete production, crushed for termite barrier, reused as glazing
<b>Green Waste (Organics)</b>	Mulched, composted for reuse, trees chipped for use in landscaping or removed carefully and reused onsite or sold
<b>Hardwood Beams</b>	Reused as floorboards, fencing, furniture or sent to second-hand timber supplier
<b>Insulation Material</b>	Reprocessed to remove impurities and reused for the same purpose or as off-cuts, compressed for ceiling tile manufacture
<b>Metal, Steel/Copper Pipe</b>	Recycled at a metal recycling facility, melted into secondary materials for structural steel, roofing, piping etc. copper sold for re-use
<b>Other Timber</b>	Reused in formwork, ground into mulch for garden or sent to second-hand timber supplier
<b>Plasterboard</b>	Crushed for reuse in manufacture of new plasterboard, returned to supplier or used in landscaping
<b>Plastics</b>	Reused as secondary materials for playgrounds, park benches etc.
<b>Roof Tiles</b>	Cleaned and reused, crushed for reuse for landscaping and driveways or sold or provided to a recycled materials yard
<b>Soil</b>	Stockpiled onsite for reuse as fill
<b>Synthetic &amp; Recycled Rubber</b>	Reused for the same purpose or reprocessed for use in manufacture/construction of safety barriers, speed humps
<b>Topsoil</b>	Stockpiled onsite for reuse in landscaped areas

## 2.4 Management of Hazardous Waste Materials

For the purpose of this report, hazardous waste materials include any waste that poses a hazard or potential harm to human health or the environment, particularly asbestos waste and asbestos containing material (ACM). The general advice provided in this report is superseded by any specific hazardous materials or remediation control plans prepared for the project.

During the construction phase of the development, there must be a commitment to engage qualified and certified contractors to remove all contaminated/hazardous materials (e.g. asbestos) and dispose of all contaminated/hazardous waste at an appropriately licenced facility, where applicable.

In the event that any contaminated or hazardous materials are unexpectedly uncovered during demolition or excavation works, the Site Manager is to stop work immediately in that location and contact the relevant hazardous waste contractor prior to further works being undertaken in the area.

The following general mitigation measures will apply:

- Contaminated material stockpiled on site will be minimised as far as possible and should be stored on HDPE liner, in a bunded location which is protected from inclement weather;
- Sediment fences should be installed around the base of stockpiles and the stockpiles should be covered. Where excavated material requires validations, samples should be taken for NATA laboratory testing as per the requirements of the contamination assessment prior to restoration works, backfilling exercises and disposal;
- Any trucks carrying contaminated materials should be securely and completely covered immediately after loading the materials (to prevent windblown emissions and spillage) and must be licensed by the NSW Environmental Protection Authority (EPA);
- Decontamination of all equipment prior to demobilisation from the site is important so that contaminated materials are not spread off-site.

## 2.5 Management of Excavation Waste

For the purpose of this report, excavation waste consists of any unwanted material generated from excavation activities such as a reduced level dig, site preparation and levelling and the excavation of foundations, basements, tunnels and service trenches. This will typically consist of soil and rock. The general advice provided in this report is superseded by any specific hazardous materials or remediation control plans prepared for the project.

All excavated material generated on this site may be re-used in the landscaping or used on other sites as fill material, provided no contamination is present. If sandstone is found to be present, this may be sold or incorporated into the building design.

The following measures and safeguards will apply to the development for excavated material:

- Wherever practical, excavation material will be reused as part of the development;
- Excavation material that is not natural (virgin) material will be transported to an approved landfill site or off-site recycling depot;
- A waste classification assessment of the fill material should be undertaken prior to it being acceptable for waste disposal purposes;
- Transportation routes for excavation material removed from site will be identified and used.

### 3 SITE SPECIFIC WASTE MANAGEMENT PROVISIONS

#### 3.1 Demolition Waste Volumes and Management

The demolition stage of the development provides the greatest opportunity for waste minimisation and resource recovery. The first thing that should be considered is whether it is possible to reuse existing buildings or parts of buildings for the proposed use. With careful on-site sorting and storage and by staging work programs it is possible to reuse many materials, either on or off-site.

The existing building at this site will be demolished and a new building will be constructed. Where possible, materials will be reused, such as crushing concrete for use as clean fill. However, the majority of the components of the building will either be reused for the same purpose or disposed of offsite.

A demolition contractor will be engaged during this phase of the project. The contractor will be responsible for ensuring all demolition activities are planned and undertaken in accordance with relevant waste minimisation policies and DA requirements.

The table below illustrates the anticipated volumes of materials generated at this development during the demolition stage. Volumes have been advised by our client.

*Table 3: Demolition Waste Conversion*

Material	Volume (m3)	*Tonnes (t)	**Appx. Percentage Recovered
Excavation Material	1600	1600	99.8%
Green waste	1300	195	80%
Bricks	35	42	100%
Tiles	22	22	100%
Concrete	80	120	100%
Timber	10	1.9	33%
Plasterboard	3	0.6	50%
Metals	1	0.5	100%
Asbestos	-	-	0%
Other waste	50	15	50%
<b>Totals</b>	<b>3,101</b>	<b>1,997</b>	

\*The conversion of materials from volume to tonnes is based on the information provided in a consultation paper published by WA Department of Water and Environmental Regulation  
<https://www.der.wa.gov.au/images/documents/our-work/consultation/current-consultation/Consultation%20Sheet%20Approved%20method%20for%20recyclers.pdf>

\*\*The percentage of recycled demolition waste is estimated by BINGO, and is based on the average quantities of materials received and recovered at their facilities.

The table below illustrates how the demolition materials will be managed, and estimates percentage of materials diverted from landfill.

Table 4: Demolition Waste Management

			How Waste will be Managed			
Type of Material	Less than 10m³	Estimated Tonnage	Reuse On-Site	Recycle	Landfill	Estimated Tonnage of Material Diverted from Landfill
Excavation Material	<input type="checkbox"/>	1600	<input checked="" type="checkbox"/>	<input checked="" type="checkbox"/>	<input checked="" type="checkbox"/>	1596
Green Waste	<input type="checkbox"/>	195	<input checked="" type="checkbox"/>	<input checked="" type="checkbox"/>	<input checked="" type="checkbox"/>	156
Bricks	<input type="checkbox"/>	42	<input checked="" type="checkbox"/>	<input checked="" type="checkbox"/>	<input type="checkbox"/>	42
Tiles	<input type="checkbox"/>	22	<input type="checkbox"/>	<input checked="" type="checkbox"/>	<input type="checkbox"/>	22
Concrete	<input type="checkbox"/>	120	<input checked="" type="checkbox"/>	<input checked="" type="checkbox"/>	<input type="checkbox"/>	120
Timber	<input type="checkbox"/>	1.9	<input type="checkbox"/>	<input checked="" type="checkbox"/>	<input checked="" type="checkbox"/>	0.6
Plasterboard	<input checked="" type="checkbox"/>	0.6	<input type="checkbox"/>	<input checked="" type="checkbox"/>	<input checked="" type="checkbox"/>	0.3
Metals	<input checked="" type="checkbox"/>	0.5	<input type="checkbox"/>	<input checked="" type="checkbox"/>	<input type="checkbox"/>	0.5
Asbestos	<input type="checkbox"/>	-	<input type="checkbox"/>	<input checked="" type="checkbox"/>	<input type="checkbox"/>	-
Other Waste	<input type="checkbox"/>	15	<input checked="" type="checkbox"/>	<input checked="" type="checkbox"/>	<input checked="" type="checkbox"/>	7.5
Total		1,997	Total			1,944.9
Total Diversion of Waste from Landfill (Minimum 80%)						97.4%

### 3.2 CONSTRUCTION WASTE VOLUMES AND MANAGEMENT

Waste generated during the construction stage of the development will be managed by the principal contractor and sub-contractors, with materials being reused and recycled wherever possible. Where neither reuse nor recycling are possible, waste will be disposed of as general waste at a licensed landfill site.

Recyclable material generated during construction will largely consist of off-cuts and discarded bricks, timber, steel, concrete, tiles, plasterboard, and piping, as well as packaging materials.

It is important to note that source separation of waste on-site may offer cost savings when compared to the disposal of mixed waste at landfill sites. Further cost savings may be achieved through the use of reusable and recycled-content materials and by reusing materials salvaged from the demolition stage of the development.

The table below illustrates the anticipated volumes of materials generated at this development during the construction stage. Volumes have been advised by our client.

*Table 5: Construction Waste Conversion*

Material	Volume (m3)	*Tonnes (t)	**Approx. Percentage Recovered
Bricks	27	32.4	100%
Tiles	3.5	3.5	100%
Concrete	350	525.0	100%
Timber	91	17.29	33%
Plasterboard	60	12.0	50%
Metals	11.5	5.75	100%
Other waste	10	3	50%
<b>Totals</b>	<b>553</b>	<b>598.9</b>	

\*The conversion of materials from volume to tonnes is based on the information provided in a consultation paper published by WA Department of Water and Environmental Regulation

<<https://www.der.wa.gov.au/images/documents/our-work/consultation/current-consultation/Consultation%20Sheet%20Approved%20method%20for%20recyclers.pdf>>

\*\*The percentage of recycled waste is estimated by BINGO and is based on the average quantities of materials received and recovered at their facilities.



The table below illustrates how the construction materials will be managed, and estimates percentage of materials diverted from landfill.

Table 6: Construction Waste Management

			How Waste will be Managed			
Type of Material	Less than 10m³	Estimated Tonnage	Reuse On-Site	Recycle	Landfill	Estimated Tonnage of Material Diverted from Landfill
Bricks	<input type="checkbox"/>	32.4	<input checked="" type="checkbox"/>	<input checked="" type="checkbox"/>	<input type="checkbox"/>	32.4
Tiles	<input checked="" type="checkbox"/>	3.5	<input type="checkbox"/>	<input checked="" type="checkbox"/>	<input type="checkbox"/>	3.5
Concrete	<input type="checkbox"/>	525.0	<input checked="" type="checkbox"/>	<input checked="" type="checkbox"/>	<input type="checkbox"/>	525.0
Timber	<input type="checkbox"/>	17.29	<input type="checkbox"/>	<input checked="" type="checkbox"/>	<input checked="" type="checkbox"/>	5.7
Plasterboard	<input type="checkbox"/>	12.0	<input type="checkbox"/>	<input checked="" type="checkbox"/>	<input checked="" type="checkbox"/>	6.0
Metals	<input type="checkbox"/>	5.75	<input type="checkbox"/>	<input checked="" type="checkbox"/>	<input type="checkbox"/>	5.75
Other	<input type="checkbox"/>	3	<input checked="" type="checkbox"/>	<input checked="" type="checkbox"/>	<input checked="" type="checkbox"/>	1.5
Total		598.9	Total			579.9
Total Diversion of Waste from Landfill (Minimum 80%)						96.8%

### 3.3 Recycling Directory

Construction and demolition materials removed from site will need to be managed in accordance with the provisions of current legislation and may include segregation by material type classification in accordance with NSW EPA (2014) *Waste Classification Guidelines, Part 1: Classifying Waste* and disposal at facilities appropriately licensed to receive the particular materials.

Please find the below recommendations for recycling drop off locations for all materials likely to be generated at this development. Only the nearest locations are provided. See [www.businessrecycling.com.au](http://www.businessrecycling.com.au) for additional locations:

Table 7: Recycling Directory

	Business Name	Suburb	Distance (km)
Excavation Material	AKA Civil	Rosehill	13.2
	Sydney Transwaste Industries	Homebush West	14.2
	BINGO Industries Recycling Ecology Park and Landfill	Eastern Creek	14.3
Green Waste	BINGO Industries Recycling Centre	Auburn	9.7
	Veolia Eastern Creek Resource Recovery Park	Eastern Creek	11.1
	Sydney Transwaste Industries	Homebush West	14.2
Bricks	Recycled Building Centre	Granville	8.2
	The Brick Pit	Smithfield	8.8
	Concrete Recyclers (Group) Pty Ltd	Camellia	9.1
Tiles	Concrete Recyclers (Group) Pty Ltd	Camellia	9.1
	BINGO Industries Recycling Centre	Auburn	9.7
	Sustainable Resource Centre	Wetherill Park	10.3
Concrete	Concut NSW	Baulkham Hills	0.7
	Concrete Recyclers (Group) Pty Ltd	Camellia	9.1
	BINGO Industries Recycling Centre	Auburn	9.7
Timber	BINGO Industries Recycling Centre	Auburn	9.7
	AKA Civil	Rosehill	13.2
	BINGO Industries Recycling Ecology Park and Landfill	Eastern Creek	14.3
Plasterboard	BINGO Industries Recycling Centre	Auburn	9.7
	Wetherill Park Resource Recovery Centre	Wetherill Park	11.7
	BINGO Industries Recycling Ecology Park and Landfill	Eastern Creek	14.3
Metals	Reverse e-waste	Smithfield	9.1
	BINGO Industries Recycling Centre	Auburn	9.7
	InfraBuild Recycling	Wetherill Park	9.7

### 3.4 Site-Specific Operational Measures

#### Training/Site Inductions

All staff employed during the demolition and construction stages of the development must undertake site-specific induction training regarding the procedures for waste management. Employees of the head contractor will undertake a specific induction outlining their duties and how they are to enforce the waste management procedures.

Induction training will include the following at a minimum:

- Legal obligations;
- Emergency response procedures on site;
- Waste storage locations and separation of waste;
- Litter management in transit and on site;
- The implications of poor waste management practices;
- Correct use of general-purpose spill kits;
- Responsibility and reporting (including identification of personnel responsible for waste management and individual responsibilities).

#### Materials Selection and Ordering

- Selection of all materials will be undertaken by architectural designers;
- Prefabrication of materials off-site where possible;
- Materials requirements are to be accurately calculated to minimise waste from over-ordering;
- Materials ordering process is to aim at minimisation of materials packaging;
- Material Safety Data Sheets (MSDS) are to accompany all materials delivered to site, where required, to ensure that safe handling and storage procedures are implemented.

#### Waste Avoidance Opportunities

- Limiting unnecessary excavation;
- Selection of construction materials taking into consideration to their long lifespan and potential for reuse;
- Ordering materials to size and ordering pre-cut and prefabricated materials;
- Reuse of formwork;
- Planned work staging;
- Use of naturally ventilating buildings to reduce ductwork;
- Reducing packaging waste on-site by returning packaging to suppliers where possible, purchasing in bulk and requesting cardboard or metal drums rather than plastics;
- Requesting metal straps rather than shrink wrap and using returnable packaging such as pallets and reels;
- Reduction of PVC use;
- Use of low VOC (volatile organic compounds) paints, floor coverings and adhesives;
- Use of fittings and furnishings that have been recycled or incorporate recycled materials;
- Use of building materials, fittings and furnishings with consideration to their longevity, adaptation, disassembly, reuse and recycling potential.

### Site Procedures

- Excavated materials will be used onsite where practical;
- Green waste will be mulched and reused in landscaping either onsite or offsite;
- All used crates will be stored for reuse unless damaged;
- All solid waste timber, brick, concrete, rock, plasterboard and other materials that cannot be reused or recycled will be taken to an appropriate facility for treatment to recover further resources or for disposal to landfill in an approved manner;
- All asbestos, hazardous and/or intractable wastes are to be disposed of in accordance with WorkCover Authority and EPA requirements;
- Provision for the collection of batteries, fluorescent tubes, smoke detectors and other recyclable resources will be provided on site;
- Beverage container recycling will be provided on-site for employee use;
- All waste and recycling will be disposed of via council approved systems.

### 3.5 Location and Design of Waste Management Facilities

#### General Requirements

All waste management facilities onsite should:

- Be conveniently located to enable easy access for on-site movement and collection;
- Be incorporated with other loading/unloading facilities;
- Have sufficient space for the quantity of waste generated and careful source separation of recyclable materials;
- Have sufficient space to contain any on-site treatment facilities, such as compaction equipment;
- Have adequate weather protection and, where required, be enclosed or undercover;
- Be secure and lockable;
- Be well-ventilated and drained to the sewer;
- Be clearly sign-marked to ensure appropriate use.

#### Waste and Recycling Receptacles

A sufficient quantity of skip bins should be provided for the separate storage of each type of C&D material generated on site. This will assist in maximising source separation and resource recovery, while reducing the costs and quantity of materials disposed of at landfill.

The size of the receptacles should be appropriate to the nature of waste generated and the available storage area. In general, the following options would be acceptable:

Bin Size	Access	Dimensions
2.5m	Top loading	
3m	Drop door walk-in	
4m	Drop door walk-in	
5m	Drop door walk-in	
6m	Double doors walk-in	

Source: Aussie Bins

If the developer chooses to adopt a traditional waste management strategy, whereby waste is deposited into comingled skip bins to be sorted offsite, a single skip bin would be considered sufficient for purpose. However, if the site is to pursue source separation, dedicated skips for the following materials are recommended:

- Timber;
- Plasterboard;
- Concrete;
- Bricks;
- Scrap metal;
- General waste.

Separate receptacles for the safe disposal of hazardous waste types (i.e. light bulbs, batteries, etc) will also be provided where applicable. Where possible, additional bins will be provided in common areas for the collection of comingled recyclables such as beverage containers (glass, plastic, aluminium), paper products, recyclables food containers, etc. Specialised bins for cigarette butts should also be provided.

### Safety and Signage

The following safety measures should be considered for the waste storage area:

- Location should not interfere with sight lines of drivers entering or leaving the site;
- Skip bins should be clearly visible and located in well-lit areas;
- Safe paths of travel should be designated using reflective tape, barriers and cones;
- Skip bins must be secured and must not be over-filled to reduce risk of injury through bins moving and falling objects.

Standard signage will be installed in all waste areas, with all skip bins colour coded and labelled appropriately on all sides to allow clear identification of the type of waste to be deposited into each bin.

Refer to the EPA's website for standard construction waste and recycling signs:

[www.epa.nsw.gov.au/wastetools/signs-posters-symbols.htm](http://www.epa.nsw.gov.au/wastetools/signs-posters-symbols.htm)

### Space and Siting Requirements

The waste storage area will be located adjacent to the entrance to the site to enable access and allow sufficient space for the required skip bins and servicing requirements. The storage area will also be flexible in order to cater for change of use throughout demolition and construction works.

Where space is restricted, dedicated stockpile areas will be allocated onsite, with regular transfers to the dedicated skip bins for sorting and collections.

The position of the designated waste holding area onsite may change according to building works and the progression of the development. Access, visual amenity and WHS will always be integral to the selection of waste storage area locations. Any stockpile locations will take into account slope and drainage factors to avoid contamination of stormwater drains during rain events.



### Servicing and Transport

The frequency of waste removal from site will be determined by the volume of materials deposited into the dedicated skip bins. Skip bins will be monitored on a daily basis by the Site Manager to ensure they do not overflow. If skip bins are reaching capacity, removal and replacement should be organised for within 24 hours.

All skip bins leaving the site will be covered with a suitable tarpaulin to reduce spillage of waste while in transit.

All waste collection for construction works will be conducted between approved hours as per Council requirements (typically between 7am and 7pm Monday to Friday, and between 7am and 1pm on Saturdays). All waste generated on site will be transported to an approved and appropriately licensed resource recovery facility and/or landfill site.

## 4 MITIGATION MEASURES

The table below presents a summary of measures to mitigate waste-related impacts during the construction phase of the development.

*Table 8: Mitigation Measures*

<b>Mitigation Number/ Name</b>	<b>When is Mitigation Measure to be complied with</b>	<b>Mitigation Measure</b>	<b>Reason for Mitigation Measure</b>
<b>Waste reduction</b>	Construction	Encourage practices that reduce waste generation at the source, such as using fewer materials or opting for less packaging.	Reducing waste at the source minimizes the volume of waste generated.
<b>Recycling and Reuse</b>	Construction	Implement recycling programs to recover valuable materials from waste.	Recycling conserves natural resources, reduces energy consumption, and lowers greenhouse gas emissions, helping to create a circular economy.
<b>Education</b>	Construction	Conduct campaigns to inform the community about proper waste disposal and the benefits of reducing waste.	Increasing public awareness leads to better waste sorting, reduces contamination in recycling streams.
<b>Safe disposal Methods</b>	Construction	Ensure proper management and disposal of all waste streams.	Effective waste management minimizes environmental contamination.
<b>Monitoring and Reporting</b>	Construction	Implement data collection and reporting systems for waste management activities.	Monitoring provides insights into waste generation patterns, helping identify areas for improvement and ensuring compliance with regulations.
<b>Policy and Regulation Compliance</b>	Construction	Regularly review and update waste management plans to comply with environmental regulations.	Compliance with regulations ensures that waste management practices are environmentally responsible.

Table 9: Additional Mitigation Measures (required by Schools Infrastructure New South Wales)

Mitigation Number/ Name	When is Mitigation Measure to be complied with	Mitigation Measure	Reason for Mitigation Measure
<b>Waste Containment</b>	Construction	<ul style="list-style-type: none"> <li>➤ Construction waste contained and secured wholly onsite.</li> <li>➤ At the completion of the works, the work site is left clear of waste and debris.</li> </ul>	Waste should not be able to spread off-site and contaminate other areas.
<b>Waste Disposal Records</b>	Construction	<ul style="list-style-type: none"> <li>➤ Waste disposal records – monthly reports</li> <li>➤ Information in relation to the storage, treatment, and disposal of waste will be recorded in accordance with EPA requirements (Amount and type of waste, Name and licence plate number of the transporter, Date of transportation, Name and location of the receiving waste facility, the approved waste facility, Transport Certificates as required) The EPA will be informed of any suspected breaches in the POEO Act with respect to transportation of waste.</li> </ul>	Keeping records provides evidence of actions taken and are useful for ensuring compliance.
<b>Waste Vehicles</b>	Construction	<ul style="list-style-type: none"> <li>➤ Adequate space between the waste area and the works area / traffic movement.</li> <li>➤ All vehicles entering or leaving the site must have their loads covered.</li> <li>➤ All vehicles, before leaving the site, to be cleaned of dirt, sand and other materials, to avoid tracking these materials onto public roads.</li> </ul>	Waste vehicles carrying construction waste should not negatively impact other road users.
<b>Handling Asbestos and Hazardous Materials</b>	Construction	<ul style="list-style-type: none"> <li>➤ Consult with SafeWork NSW concerning the handling of any asbestos waste that may be encountered during construction. The requirements</li> </ul>	Hazardous materials can be dangerous to human health, flora and fauna and thus need to be handled with

		<p>of the Protection of the Environment Operations (Waste) Regulation 2014 with particular reference to Part 7 – ‘Transportation and management of asbestos waste’ must also be complied with.</p> <ul style="list-style-type: none"> <li>➤ Ensure that the removal of hazardous materials, particularly the method of containment and control of emission of fibres to the air, and disposal at an approved waste disposal facility is in accordance with the requirements of the relevant legislation, codes, standards and guidelines.</li> </ul>	precautionary steps in place.
<b>Noise Management</b>	Construction	<ul style="list-style-type: none"> <li>➤ To manage noise levels, collection of waste from the construction site will only occur during hours approved for construction work.</li> </ul>	Noise should be kept at a minimum to avoid disrupting neighbouring properties.
<b>Protecting Flora and Fauna</b>	Construction	<ul style="list-style-type: none"> <li>➤ Ensure that concrete waste and rinse water are not disposed of on the site and are prevented from entering any natural or artificial watercourse.</li> <li>➤ Enforce ‘carry-in, carry-out’ policy regarding rubbish and waste materials generated on-site during construction to avoid waste materials entering adjacent vegetation.</li> <li>➤ Restriction of public access and associated impacts from domestic pets, waste dumping and damage to adjoining vegetation must be enforced pre, during and post construction.</li> </ul>	Construction waste can be toxic and damaging to the environment, thus precautions should be taken.
<b>Policy and Regulation Compliance</b>	Construction	<ul style="list-style-type: none"> <li>➤ Waste to be classified as per Waste Classification Guidelines.</li> </ul>	Compliance with regulations ensures that waste is managed properly and legally.

In conclusion, this Construction and Demolition Waste Management Plan, prepared by S. Lee, supports the REF for the New Highschool for Leppington and Denham Court. The report promotes best practice waste management, minimizing waste generation, and maximizing reuse. It ensures efficient design, storage, and equipment for sustainable operations.

## 4.1 Site Plans

### Existing Structures



Note: the proposed bin location is indicative only, this may change based on site logistics.



Proposal:



Note: the proposed bin location is indicative only, this may change based on site logistics.